

NOW BUILDING IN MAURY COUNTY



WILLIAMS PARK

"Our Reputation is Building"

in Beautiful Spring Hill



Come See the Advantages to Owning a JMB Home

- *Starting in the \$170's**
- *Plans to 3,428 Sq. Feet**
- *Master Planned Community**
- *All Stick Built Construction**
- *Sand & Finished Hardwood**
- *Ceramic Tile**
- *Hardwood Cabinets**

Featuring the GREGORY-K: 2,744 sq .ft. Only \$252,900!

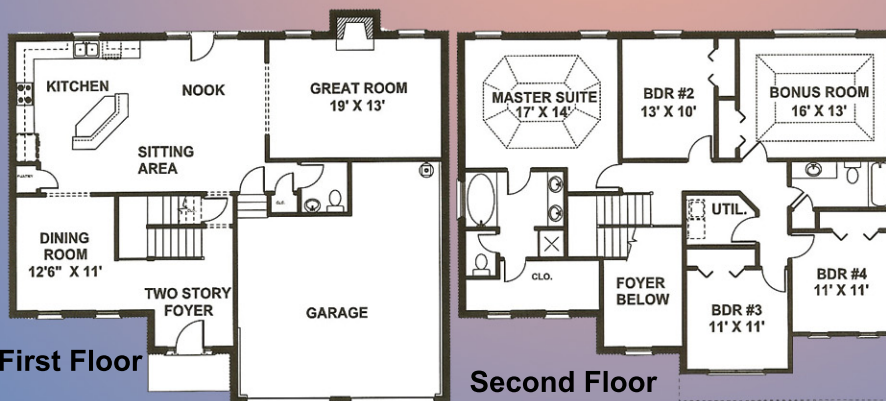

DIRECTIONS: I-65 to TN 396 (Saturn Pkwy.) exit 53 towards Columbia/Spring Hill. Exit Port Royal Rd., turn right. The entrance to Williams Park is 0.5 miles on the left.



Williams Park Sales Office (931) 486-1991

Contact one of our Certified Sales Consultants Today!!!

Cynthia Beard
(615) 587-1988

Van Woody
(615) 403-7072

Kirk Glover
(615) 293-2609

Ryan Brown
(615) 714-5734

Susan Perkinson
(615) 579-8686

RE/MAX Elite (615) 661-4400 - Each office individually owned & operated

Info@JohnMaherBuilders.com

JohnMaherBuilders.com/williamspark